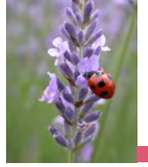

事業活動と環境のかかわり
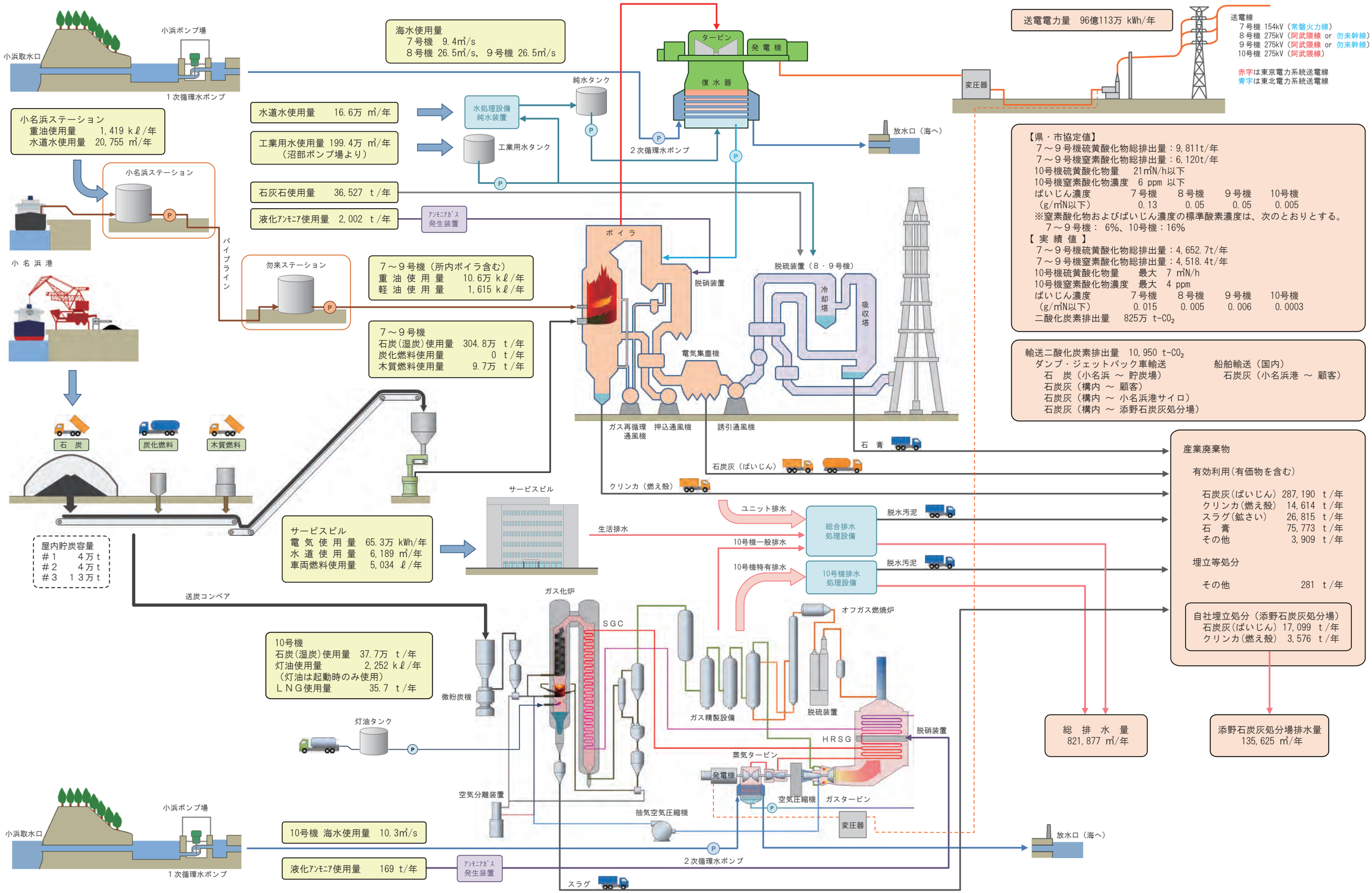
2018(平成30)年度の実績